

# PLAT OF SURVEY

OF

J.K. SURVEYING  
JEFFREY L. KIMPS R.L.S.  
7561 336TH AVE.  
BURLINGTON WI 53105  
414-537-4274

LOT 15 AND 16 BLOCK 15, DELMAR, A SUBDIVISION OF PART OF GOVERNMENT LOT 3, PART OF THE SOUTHWEST 1/4 OF THE SOUTHWEST 1/4, ALL OF THE SOUTHEAST 1/4 OF THE SOUTHWEST 1/4 AND PART OF THE NORTHEAST 1/4 OF THE SOUTHWEST 1/4 OF SECTION 27, TOWN 2 NORTH, RANGE 16 EAST OF THE FOURTH PRINCIPAL MERIDIAN, WALWORTH COUNTY WISCONSIN.

PREPARED FOR FRED LANDER

PROPERTY ADDRESS  
1210 BAILY ROAD

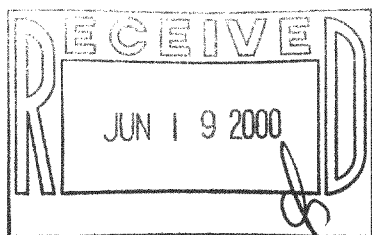
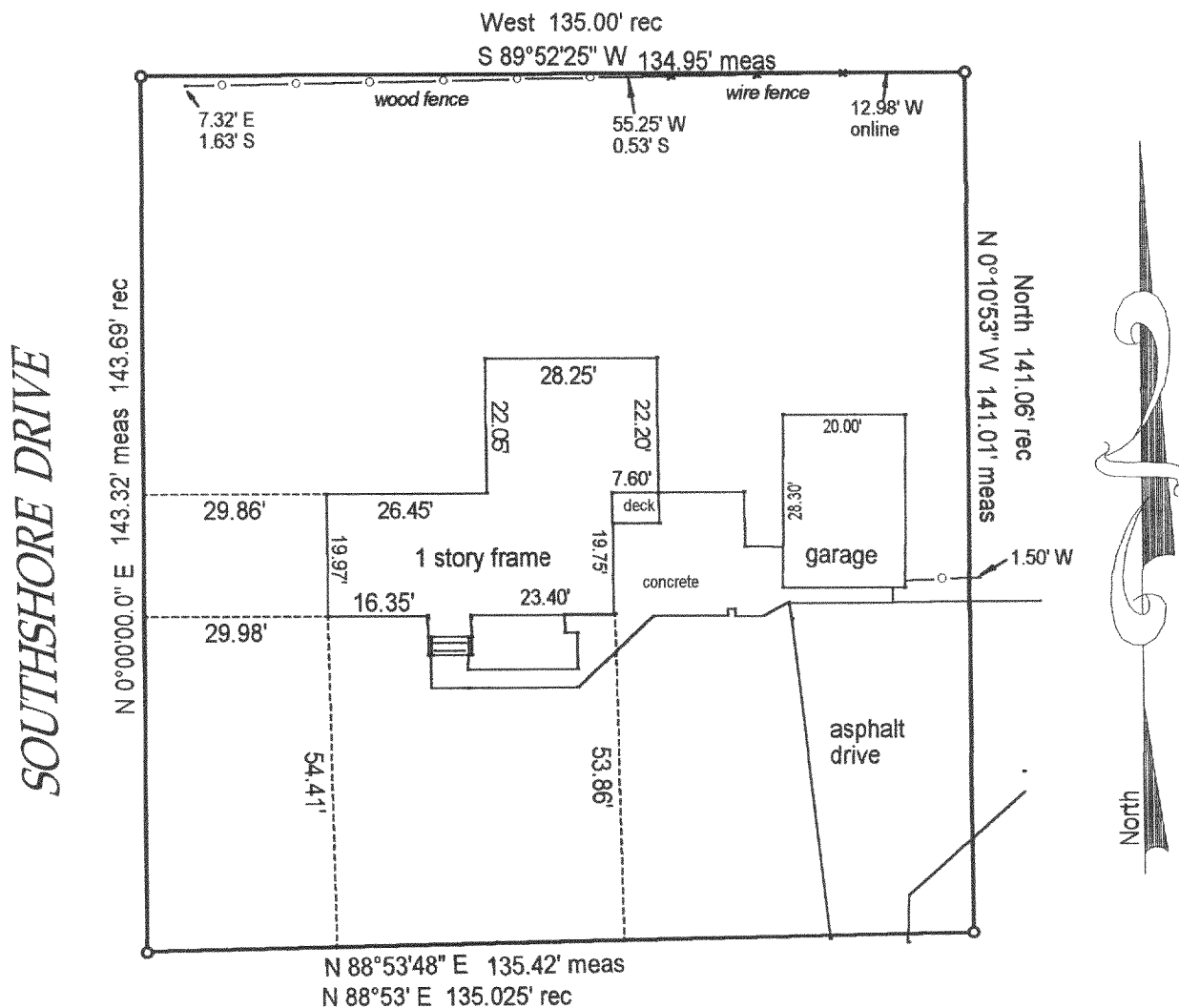

BAILEY ROAD

COMPARE LEGAL DESCRIPTION ABOVE AND DRAWING WITH DEED. FOR BUILDING RESTRICTIONS AND EASEMENTS NOT SHOWN, REFER TO DEED, ABSTRACT SOURCES AND LOCAL MUNICIPAL CODES. NOTIFY THE SURVEYOR IMMEDIATELY OF ANY DISCREPANCY.

○ = 1" iron pipe found

● = 1' iron pipe set

JOB# 00-112

SCALE: 1"=30'

TAX KEY #

"I hereby certify that I have surveyed the above described property and that the above map is a true representation thereof and shows the size and location of all visible structures, apparent easements and encroachments if any."

This survey is made for the present owners of the property, and those who purchase, mortgage, or guarantee the title thereto, within one year from the date hereof.

DATED THIS 25 TH DAY OF JAN 20 00

JEFFREY L. KIMPS S-2438-008

FDM-66

216-2874